



## **CONSTRUCTION ELECTRICIAN**

---

### **Occupation Description**

Construction Electricians plan, design, assemble, install, alter, repair, inspect, verify, commission, connect, operate, maintain and decommission electrical systems. Electrical systems provide heating, lighting, power, alarm, security, communication and control in residential, commercial, institutional, industrial, transportation, marine and entertainment environments.

For detailed information on the scope of knowledge and skills taught and assessed in this program refer to the Program Outline, available on the SkilledTradesBC website.

### **Pathways to Certification**

In BC, an individual can become certified as a Construction Electrician by completing the Construction Electrician program or by challenging the certification. Apprenticeship programs are for individuals who have an employer to sponsor them and challenge programs are for individuals who have extensive experience working in the occupation and wish to challenge the certification.

Youth can begin an apprenticeship in high school through the Youth Train in Trades or Youth Work in Trades programs. The Youth Work in Trades program is available for any trade if an employer is willing to sponsor the student. Trades offered through the Youth Train in Trades vary by region; contact your local school district to find out which technical training programs are being offered through the Youth Train in Trades program in your region.

Foundation programs, where available, provide adults and youth who do not have work experience or employer sponsorship with an opportunity to gain the knowledge and skills needed to enter the occupation. Individuals who wish to enroll in a Foundation program must register directly with the training provider.

### **Recommended Education**

The following education is **recommended** for apprentices entering this occupation. These are not prerequisites, but rather a desired level of skill or knowledge that will contribute to success in the industry.

- Recent Grade 12 graduate (within the past 5 years) with demonstrated mechanical aptitude, and:
  - Principles of Mathematics 11 or 12, Pre-calculus 11 or 12, or equivalent
  - English 12 or Communications 12
  - Physics 11 or 12

OR

- Recent Electrical Foundation Program Graduate (ELTT within the past 5 years) of an SkilledTradesBC approved program.

Industry strongly recommends that apprentices considering attending Level 1 Construction Electrician technical training have at least one year of work-based training as an electrical apprentice before beginning their in-school technical training.



### **SkilledTradesBC Registration**

Individuals who wish to begin an apprenticeship in this program must register with SkilledTradesBC along with their sponsor. Application forms for all programs are available from the SkilledTradesBC website. Online registration is also available for most programs through the SkilledTradesBC website.

Those who wish to challenge the Construction Electrician certification must complete the Construction Electrician Challenge Application and submit it to SkilledTradesBC. Challenge applications are assessed for proof of workplace hours and scope of experience prior to acceptance of the individual into the Challenge pathway.



**Apprenticeship Pathway with Optional Endorsement**

This graphic provides an overview of the Construction Electrician apprenticeship pathway.

**Construction Electrician**

*C of Q = Certificate of Qualification  
C of A = Certificate of Apprenticeship  
C of C = Certificate of Completion  
WBT = Work-Based Training*

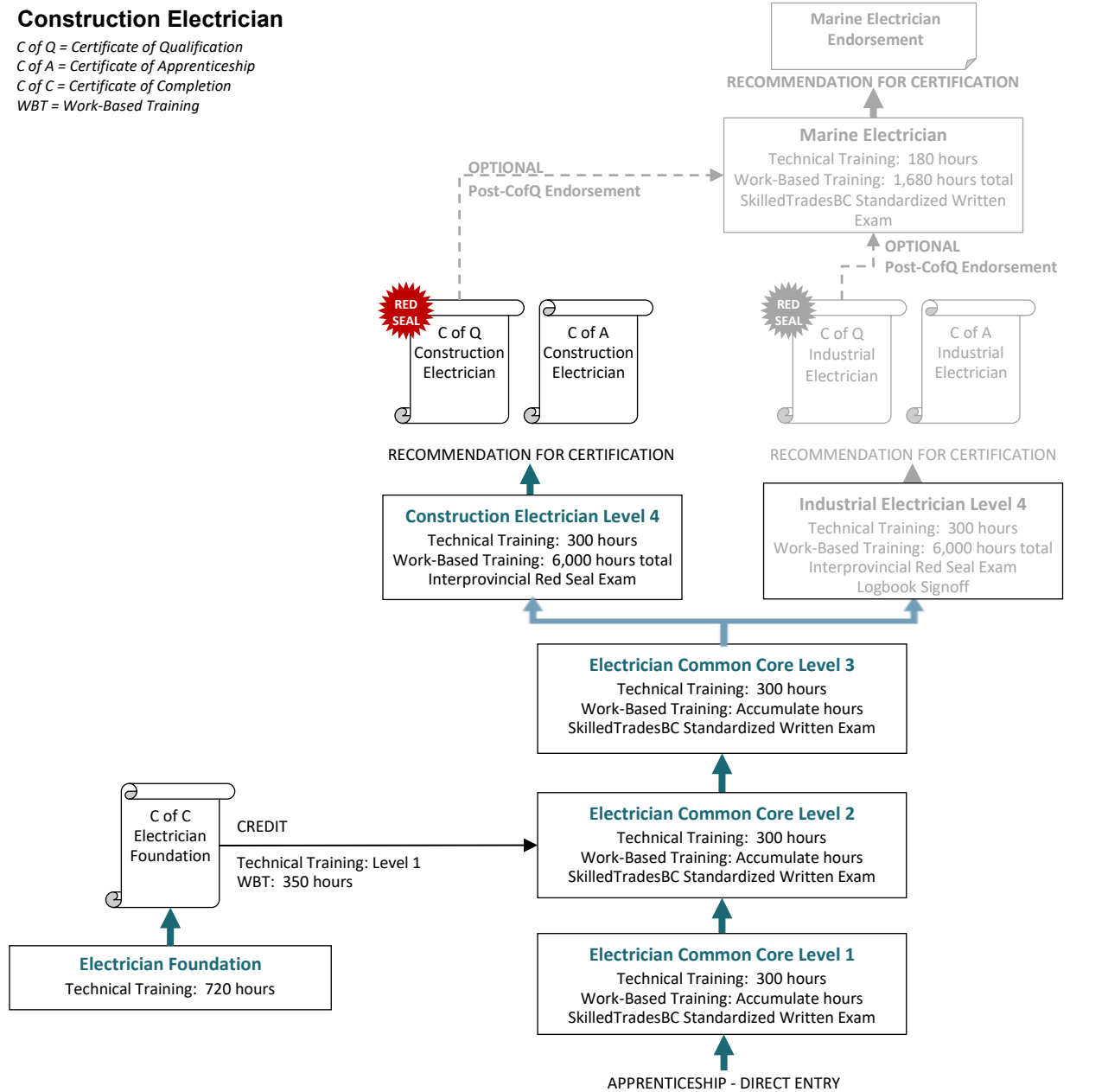

**CROSS-PROGRAM CREDITS**

Individuals who hold the credentials listed below are entitled to receive partial credit toward the completion requirements of this program

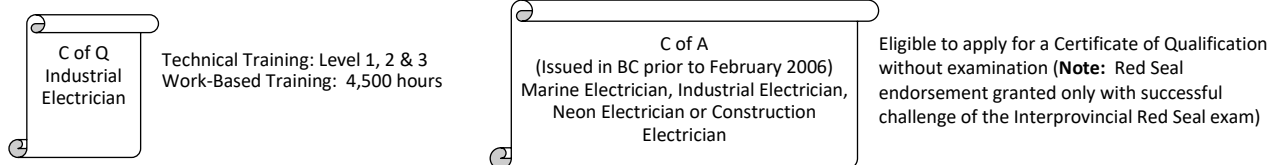



**Apprenticeship Program Standards**

- Credentials Awarded**
- Construction Electrician – Certificate of Qualification with Interprovincial Red Seal endorsement
  - Construction Electrician – Certificate of Apprenticeship

- SkilledTradesBC Registration Prerequisites**
- Agreement signed by the employer to sponsor the apprentice

**Completion Requirements** Certification as a Construction Electrician is awarded upon successful completion of:

Requirement	Level of Achievement Required
Technical Training	Minimum 70% in each level of technical training: <ul style="list-style-type: none"> <li>▪ Electrician Common Core Level 1: 300 hours and SkilledTradesBC Standardized Written Exam</li> <li>▪ Electrician Common Core Level 2: 300 hours and SkilledTradesBC Standardized Written Exam</li> <li>▪ Electrician Common Core Level 3: 300 hours and SkilledTradesBC Standardized Written Exam</li> <li>▪ Construction Electrician Level 4: 300 hours</li> </ul>
Interprovincial Red Seal Exam	<ul style="list-style-type: none"> <li>▪ Minimum 70%</li> </ul>
Work-Based Training	<ul style="list-style-type: none"> <li>▪ 6,000 hours</li> </ul>
Recommendation for Certification	<ul style="list-style-type: none"> <li>▪ Recommendation for certification signed by the Sponsor and an individual holding credentials eligible for sign-off authority</li> </ul>

**Program Duration** Duration varies depending on how training is delivered, but the program generally takes 4 years to complete.

The technical training requirement is typically met through block-release training (full-time, at school) delivered by a SkilledTradesBC-approved training provider. It can also be met through approved alternative training models (e.g., distance education, online, part-time) and/or level challenge where these options are available.

- Sign-off Authority** Credentials eligible to sign-off on the Recommendation for Certification:
- Construction Electrician – Certificate of Qualification with Interprovincial Red Seal Endorsement
  - Construction Electrician – Certificate of Qualification
  - Industrial Electrician – Certificate of Qualification with Interprovincial Red Seal endorsement
  - Industrial Electrician – Certificate of Qualification
  - Electrician – Certificate of Qualification with Interprovincial Red Seal endorsement
  - Electrician – Certificate of Qualification



## Apprenticeship Program Standards

### Challenging a Level

The following levels of technical training can be challenged for advanced placement in this program. Note that there are eligibility requirements to challenge a level as this program falls under Skilled Trades Certification.

#### Level

- Common Core Level 1
- Common Core Level 2
- Common Core Level 3



**Cross-Program Credits**

Individuals who hold the credentials listed below are entitled to receive partial credit toward the completion requirements of this program

<b>Credential</b>	<b>Credit(s) Granted</b>
Industrial Electrician - Certificate of Qualification	<ul style="list-style-type: none"> <li>▪ Technical Training: Level 1, 2 &amp; 3</li> <li>▪ Work-Based Training: 4,500 hours</li> </ul>
Industrial Electrician - Level 1 & 2 Technical Training	<ul style="list-style-type: none"> <li>▪ Technical Training: Level 1 and 2</li> <li>▪ Work-based Training: None</li> </ul>
C of A (Issued in BC prior to February 2006) in any of the following: <ul style="list-style-type: none"> <li>▪ Marine Electrician</li> <li>▪ Industrial Electrician</li> <li>▪ Neon Electrician</li> <li>▪ Construction Electrician</li> </ul>	<ul style="list-style-type: none"> <li>▪ Eligible to apply for a Certificate of Qualification without examination (<b>Note:</b> Red Seal endorsement granted only with successful challenge of the Interprovincial Red Seal exam)</li> </ul>



**Challenge Pathway**

This graphic provides an overview of the Construction Electrician challenge pathway.

*C of Q = Certificate of Qualification*

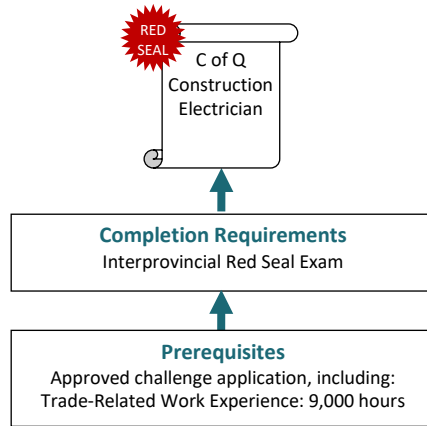

**CREDIT FOR PRIOR LEARNING**

*Individuals who hold the credentials listed below are entitled to receive partial credit toward the completion requirements of this program*

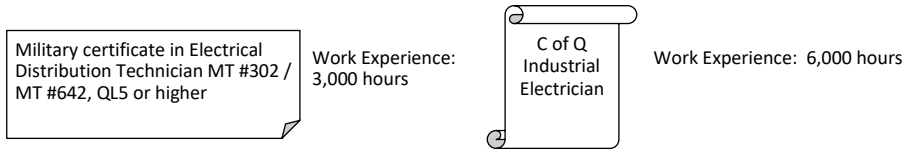



**Challenge Program Standards**

**Credentials Awarded** Construction Electrician – Certificate of Qualification with Interprovincial Red Seal endorsement

**SkilledTradesBC Registration Prerequisites** An approved Challenge Application, which includes:

- 9,000 documented hours of directly related experience working in the occupation

**Credit for Prior Learning** Individuals who hold the credentials listed below are considered to have met, or partially met, the prerequisites for challenging this program:

<b>Credential</b>	<b>Credit(s) Granted</b>
Military certificate in Electrical Distribution Technician MT #302 / MT #642, QL5 or higher	▪ Work Experience: 3,000 hours
Industrial Electrician – Certificate of Qualification	▪ Work Experience: 6,000 hours

**Completion Requirements** Certification as a Construction Electrician is awarded upon successful completion of:

<b>Requirement</b>	<b>Level of Achievement Required</b>
Interprovincial Red Seal Exam	▪ Minimum 70%





**Foundation Program**

Refer to the Apprenticeship pathway diagram for this program to see how the Electrician Foundation program leads to apprenticeship in this trade.

**Foundation Program Standards**

<b>Credentials Awarded</b>	Electrician – Certificate of Completion				
<b>Enrollment Prerequisites</b>	Contact training provider. Prerequisites vary between training institutions				
<b>Completion Requirements</b>	A Certificate of Completion in this program is awarded upon successful completion of:				
	<table border="1"> <thead> <tr> <th>Requirement</th> <th>Level of Achievement Required</th> </tr> </thead> <tbody> <tr> <td>Technical Training</td> <td> <ul style="list-style-type: none"> <li>Minimum 70%</li> </ul> </td> </tr> </tbody> </table>	Requirement	Level of Achievement Required	Technical Training	<ul style="list-style-type: none"> <li>Minimum 70%</li> </ul>
Requirement	Level of Achievement Required				
Technical Training	<ul style="list-style-type: none"> <li>Minimum 70%</li> </ul>				
<b>Program Duration</b>	Duration varies depending on how training is delivered, but program generally takes 720 hours to complete				
<b>Credit toward Apprenticeship</b>	<p>Individuals who complete the Electrician Foundation program will receive the following credit toward completion of the Construction Electrician apprenticeship program:</p> <ul style="list-style-type: none"> <li>Technical Training: Level 1 Electrician Common Core</li> <li>Work-based Training: 350 hours</li> </ul>				



**Marine Electrician Endorsement Program**

Refer to the Apprenticeship pathway credentialing model for this program to see how the Marine Electrician Endorsement program fits into the apprenticeship pathway for this occupation.

**Marine Electrician Endorsement Program Standards**

**Credentials Awarded**

- Marine Electrician Endorsement

**SkilledTradesBC**

- Agreement signed by the employer to sponsor the apprentice

**Registration Prerequisites**

- Certificate of Qualification with Red Seal Endorsement in a qualifying trade:
  - Construction Electrician OR
  - Industrial Electrician

**Completion Requirements**

Certification as a Marine Electrician is awarded upon successful completion of:

**Requirement**

**Level of Achievement Required**

Technical Training

Minimum 70% in each level of technical training:

- Level 1: 180 hours

SkilledTradesBC Standardized Written Exam

- Minimum 70%

Work-Based Training

- 1,680 hours

Recommendation for Certification

- Recommendation for certification signed by the Sponsor and an individual holding credentials eligible for sign-off authority

**Program Duration**

Duration varies depending on how training is delivered, but the program generally takes 1 year to complete.

The technical training requirement is typically met through block-release training (full-time, at school) delivered by an SkilledTradesBC-approved training provider. It can also be met through approved alternative training models (e.g., distance education, online, part-time) and/or level challenge where these options are available.

**Sign-off Authority**

Credentials eligible to sign-off on the Recommendation for Certification:

- Construction Electrician – Certificate of Qualification with Red Seal endorsement
- Industrial Electrician – Certificate of Qualification with Red Seal endorsement
- Marine Electrician Endorsement holders

**Challenging a Level**

The following levels of technical training can be challenged for advanced placement in this program

- None

**Cross-Program Credits**

Individuals who hold the credentials listed below are entitled to receive partial credit toward the completion requirements of this program

- None



### Supporting Documents

Construction Electrician Program Outline (2017) – Defines the full scope of knowledge and skills required to competently perform the occupation in BC. Available from the SkilledTradesBC website.

Construction Electrician Red Seal Occupational Standard (2015) – Prepared by industry experts, under the guidance of the federal government, for Red Seal trades to define the national standard of competence for the trade. Available from the Red Seal website: [www.red-seal.ca](http://www.red-seal.ca).

### Contacts

SkilledTradesBC manages B.C.'s industry training and apprenticeship programs. Contact SkilledTradesBC Customer service if you have any questions regarding registration, examinations or certification for this program.

Telephone:	778-328-8700	Fax:	778-328-8701
Toll Free (within BC):	1-866-660-6011	Email:	<a href="mailto:customerservice@skilledtradesbc.ca">customerservice@skilledtradesbc.ca</a>
Website:	<a href="http://www.skilledtradesbc.ca">www.skilledtradesbc.ca</a>		

### Revision History

The standards for this program were reviewed and/or updated on the dates below.

Program Standards Approved:	March 2002
Updated:	April 2006
	March 2011
	November 2016
	February 2017
	April 2018

Program Profiles are updated regularly. Visit [www.skilledtradesbc.ca](http://www.skilledtradesbc.ca) for the most current version.